

SuperDog Events

Richardson Adventure Farm
909 English Prairie Rd
Spring Grove, IL 60081
www.superdogevents.com

Thank you for entering SuperDog Event's June 20-21 2026 CPE Canine Scent Sport trial! Please check all your information carefully and if any errors are found, please email Paul Engemann immediately at superdogevents@gmail.com. **Anyone who has searches on the waitlist, see Paul day of in the score room to exchange checks.** Any checks not exchanged will be cashed and a refund check will be mailed to you.

Thank you to all that have volunteered to work! If you would like to work and did not send a worker form with your entry, please contact Monique Engemann at moniquengemann@gmail.com and we will adjust the schedule accordingly. All workers will receive a lunch ticket for the first class worked and Super Cash for every class after to use at our future events! Thank you to everyone who signed up to volunteer!!

Crating is only allowed in your vehicles. No indoor crating will be provided. Please bring water and sun screens for your dog, it's looking to be quite warm. We will do our best to provide shade, water bowls, and misting fans for staging areas.

Please potty dogs in the designated areas that will be marked near / around competitor parking. Please stay in the designated potty areas to avoid line of sight with the search areas. Please pick-up after your dogs! We may use this site again in the future and we want to make a great impression on how **AWESOME** competitive dog sport handlers and their amazing canine partners truly are! 😊

Trial parking lot will open at 7:00 a.m. Do NOT arrive earlier than 7:00 a.m

Onsite Food: We WILL have breakfast AND lunch BOTH DAYS provided by Tacos el Terrible!

The General Briefing will happen about 7:45am in the competitor parking lot. Please see the attached General Briefing document for all the details.

Check-in will be from 7:15-7:45 a.m. and first dog on the line will be between 8-8:15 a.m.
NOTE: We will start earlier if everyone is checked in.

Running Order will be as follows (all searches will run concurrently):

- Saturday = Jen; Sunday = Jeremy (Containers Round 1 & Round 2)
- Saturday = Jeremy; Sunday = Jen (Interiors Round 1 & Exteriors Round 1)
- Saturday = Susan; Sunday = Lisa (Interiors Round 2 & Exteriors Round 2)
- Saturday = Lisa; Sunday = Susan (Containers Round 3 & Vehicles Round 1)

Recommended arrival at the farm for **SATURDAY**:

- Level 1 & 2 competitors no later than 7:30 AM
- Level 3 competitors no later than 12 PM
- Level 5 competitors no later than 9 AM
- Level C competitors no later than 9 AM

Recommended arrival at the farm for **SUNDAY**:

- Level 1 & 2 competitors no later than 7:30 AM

- Level 3 competitors no later than 12 PM
- Level 5 competitors no later than 9 AM
- Level C competitors no later than 9 AM

**** NOTE: At this time, we will NOT need to use the Remind App for this event. We will send details prior to the event on our announcement process. This is a rather large location and there will be two parking locations based on your search locations.**

DIRECTIONS:

**** Enter at English Prairie Road at the line of trees – there is a giant sign, you won't miss it. Follow all the way down to the parking lot.**

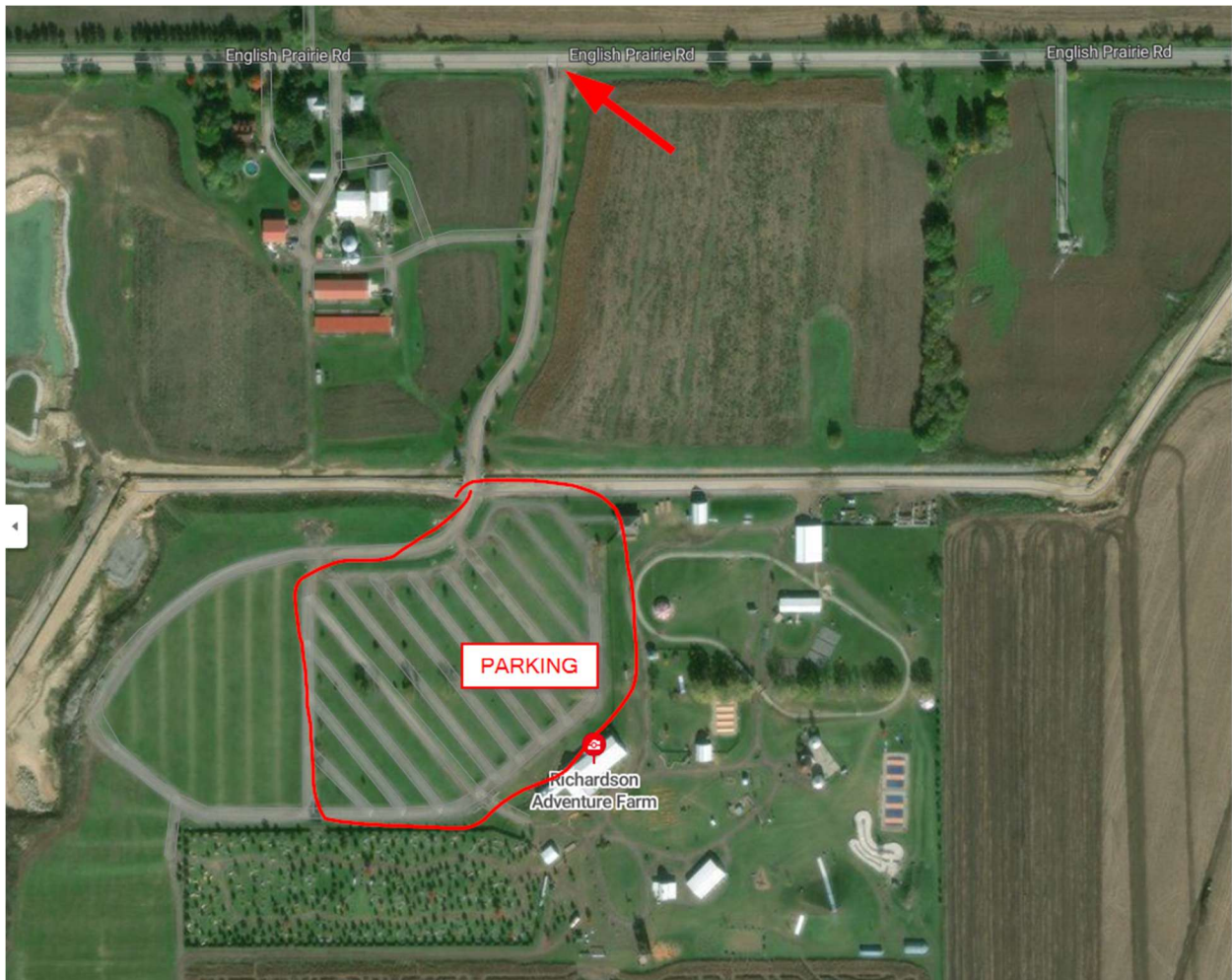

Click below for additional details on directions:

<https://richardsonadventurefarm.com/AdventureFarm/Directions>